

FIRST FLOOR PLAN

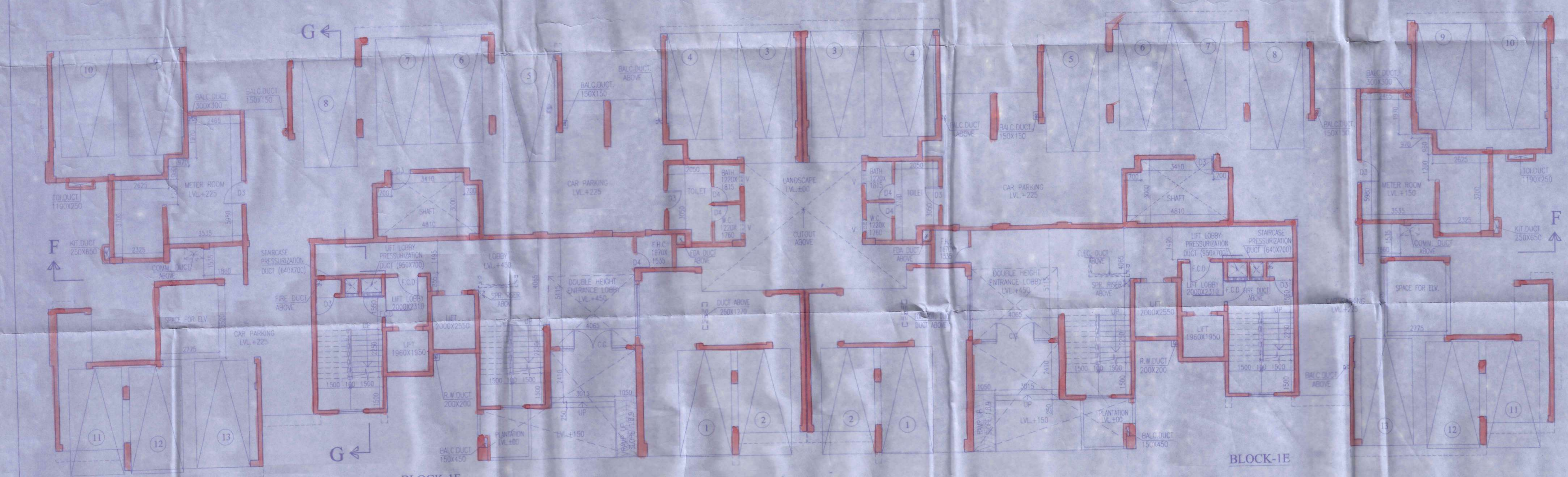

GROUND FLOOR PLAN

SCHEDULE OF DOORS & WINDOW			
NO.	SILL	LINTEL	SIZE
D1	-	2150	1100X2150
D2	100	2150	1000X2050
D3	-	2150	900X2150
D3A	100	2150	900X2050
D4	-	2150	750X2150
D5	350	2150	1940X1800
D6	350	2150	700X1800
D7	350	2150	490X1800
D8	350	2150	535X1800
D8A	350	2150	540X1800
D9	350	2150	483X2150
SD	-	2150	2100X2150
SD1	-	2150	1890X2150
SD2	-	2150	1700X2150
DW1	100	2150	1200X2150
F.C.D.	-	2150	1000X2150
F.C.D.1	150	2150	1800X2000
W1	350	2150	1800X1800
W1A	350	2150	1800X1800
W2	950	2150	850X1200
W2A	950	2150	850X1200
W2B	950	2150	850X1200
W2C	950	2150	850X1200
W3	1100	2150	1200X1050
W3A	1100	2150	1050X1050
W4	1250	2150	600X900
W4A	1250	2150	450X900
W5	950	2150	900X1200
W5A	950	2150	1200X1000
W6	1800	2150	600X350
W7	1800	2150	450X350
W8	1800	2150	750X350
W9	950	2150	900X1200

CERTIFICATE OF STRUCTURAL STABILITY
 WE HEREBY CERTIFY THAT THE FOUNDATION AND SUPERSTRUCTURE OF THE BUILDING PROPOSED FOR CONSTRUCTION ON
 MOUZA - KHAMALI ICK, J.L. NO. - 35, L.R. DAG NOS. - 7, 8, 9, 10, 11, 12, 13, 14, 15, 16, 17, 18, 19, 20, 21, 22, 23, 34 & 40, L.R. KHATIAN NOS. - 1839, 1836, 1838, 1949, 1841/1, 1841, 1852, 1840 & 1837, AND MOUZA - HARHARPUR, J.L. NO. - 11, L.R. DAG NOS. - 85, 86, 87, 88, 89, 90, 92, 93, 95 & 96, L.R. KHATIAN NOS. - 3727, 3723, 3725, 4149, 3721, 3726, 3722 & 3724, UNDER HARHARPUR GRAM PANCHAYAT, POLICE STATION - BARUIPUR, DISTRICT - SOUTH 24 PARGANAS, HAVE BEEN SO DESIGNED BY US WILL MAKE SUCH FOUNDATION AND SUPERSTRUCTURE SAFE IN ALL RESPECTS INCLUDING THE CONSIDERATION OF BEARING CAPACITY & SETTLEMENT OF SOIL ETC.

SIGNATURE OF ARCHITECT
 JAY PRAKASH BHARAT KUMAR AGRAWAL
 B. Arch., A.I.A.
 Reg. No. CA / 88 / 10098
 ARCHITECT SL. NO. - 321(A)
 SIGNATURE OF ARCHITECT

SIGNATURE OF STRUCTURAL REVIEWER
 KMC Empowered Structural Engineer
 Class: E.S.E. No. 3/58

SIGNATURE OF ARCHITECT
 JAY PRAKASH BHARAT KUMAR AGRAWAL
 B. Arch., A.I.A.
 Reg. No. CA / 88 / 10098
 ARCHITECT SL. NO. - 321(A)
 SIGNATURE OF ARCHITECT

SIGNATURE OF ARCHITECT
 JAY PRAKASH BHARAT KUMAR AGRAWAL
 B. Arch., A.I.A.
 Reg. No. CA / 88 / 10098
 ARCHITECT SL. NO. - 321(A)
 SIGNATURE OF ARCHITECT

CERTIFICATE OF LAND
 I HAVE PERSONALLY VIEWED THE SITE & FOUND IT IS BUILDABLE & TO MY KNOWLEDGE IT IS NOT A TANK OR FILLED UP TANK.

SIGNATURE OF ARCHITECT
 JAY PRAKASH BHARAT KUMAR AGRAWAL
 B. Arch., A.I.A.
 Reg. No. CA / 88 / 10098
 ARCHITECT SL. NO. - 321(A)
 SIGNATURE OF ARCHITECT

TITLE - GROUND FLOOR PLAN, FIRST FLOOR PLAN (BLOCK 1E & 1F)

PROJECT - PROPOSED INTERNAL & EXTERNAL ALTERATION UNDER RULE 20 OF THE SOUTH 24 PARGANAS ZILLA PARISHAD REVISED GENERAL BYE LAWS, 2014 (FOR METROPOLITAN AREA) OF EXISTING 8 NOS. (G-XIV) STORED RESIDENTIAL BUILDINGS, 1No. MLCP BUILDING AND 1No. CLB BUILDING WHICH WAS SANCTIONED ON 25/03/2019 VIDE MEMO NO. 80/BPS/2018/19 OF BARUIPUR PANCHAYAT SAMITI. (PLAN WAS VETTED AND RECOMMENDED FOR SANCTION BY THE SOUTH 24 PARGANAS ZILLA PARISHAD VIDE MEMO NO. 1046ZP/PMGG/BB/19 DATED 14.04.2019 IN ACCORDANCE WITH THE DEVELOPMENT PERMISSION OF KMDA VIDE MEMO NO. 68/KMDA/SP/DR-73/(1630/SZP) DATED 02.07.2018] AT MOUZA - KHAMALI ICK, J.L. NO. - 35, L.R. DAG NOS. - 7, 8, 9, 10, 11, 12, 13, 14, 15, 16, 17, 18, 19, 20, 21, 22, 23, 34 & 40, UNDER L.R. KHATIAN NOS. 1839, 1836, 1838, 1949, 1841/1, 1841, 1852, 1840, 1837 AND MOUZA HARHARPUR, J.L. NO. 11, L.R. DAG NOS. 85, 86, 87, 88, 89, 90, 92, 93, 95 & 96, UNDER L.R. KHATIAN NOS. 3727, 3723, 3725, 4149, 3721, 3726, 3722 & 3724. WITHIN THE JURISDICTION OF HARHARPUR GRAM PANCHAYAT OF BARUIPUR PANCHAYAT SAMITI. P.S. - BARUIPUR, DISTRICT - SOUTH 24 PARGANAS.

ARCHITECTS
 AGRAWAL & AGRAWAL
 BARODA & KOLKATA

SIGNATURE OF OWNER

SCALE	DATE	DEALT	CHECKED
1:100	19.07.22	PRASHANT	SOURAV

8

REVISED SANCTIONED PLAN

File No. 514/644/1/Rev/KMDA

[Signature]
ASSISTANT ENGINEER
South 24 Pgs. Z.P.

[Signature]
District Engineer
South 24 Pgs. Z.P.

Sanction should be obtained from the concerned Panchayat Samiti
[Signature]
Assistant Engineer
South 24 Pgs. Z.P.

[Signature]
District Engineer
South 24 Pgs. Z.P.

Approved & Sanctioned

[Signature]
Executive Officer
Baruipur Panchayat Samiti

8/21

Block - 1E & 1F

Ground Floor Plan

First Floor Plan